

PIANO DI RECUPERO DI INIZIATIVA PUBBLICA IN MONTECHIARUGOLO

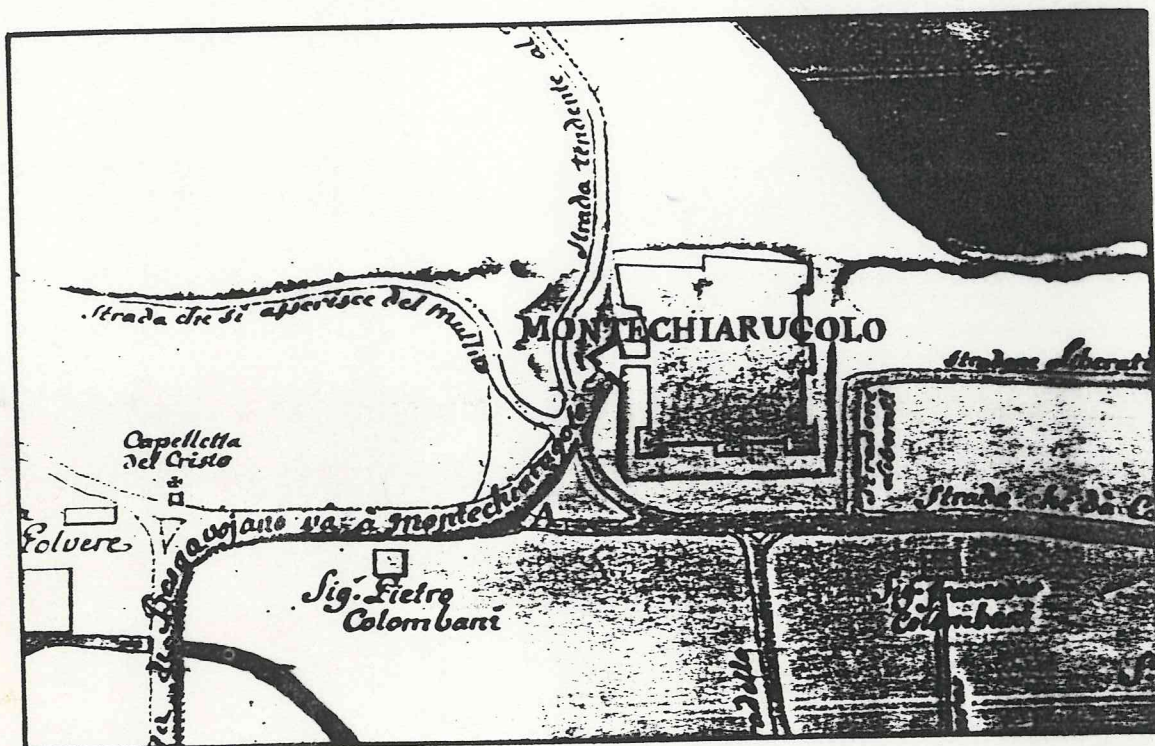

FOTOGRAFIE

ALLEGATO: 3.2

DATA : Febbraio 1992

PROGETTO:

Studio di Architettura e Urbanistica Dott. Arch. Guido Leoni
Via Affò, 4 - Parma Tel. - fax (0521) 235610

Dott. Ing. Paolo Bertolotti
Via Treves, 5 - Parma

Tel. (0521) 271677

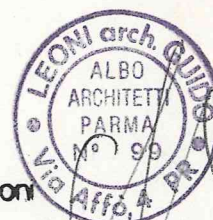

Montechiarugolo



Foto dal Castello





Foto storiche

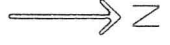
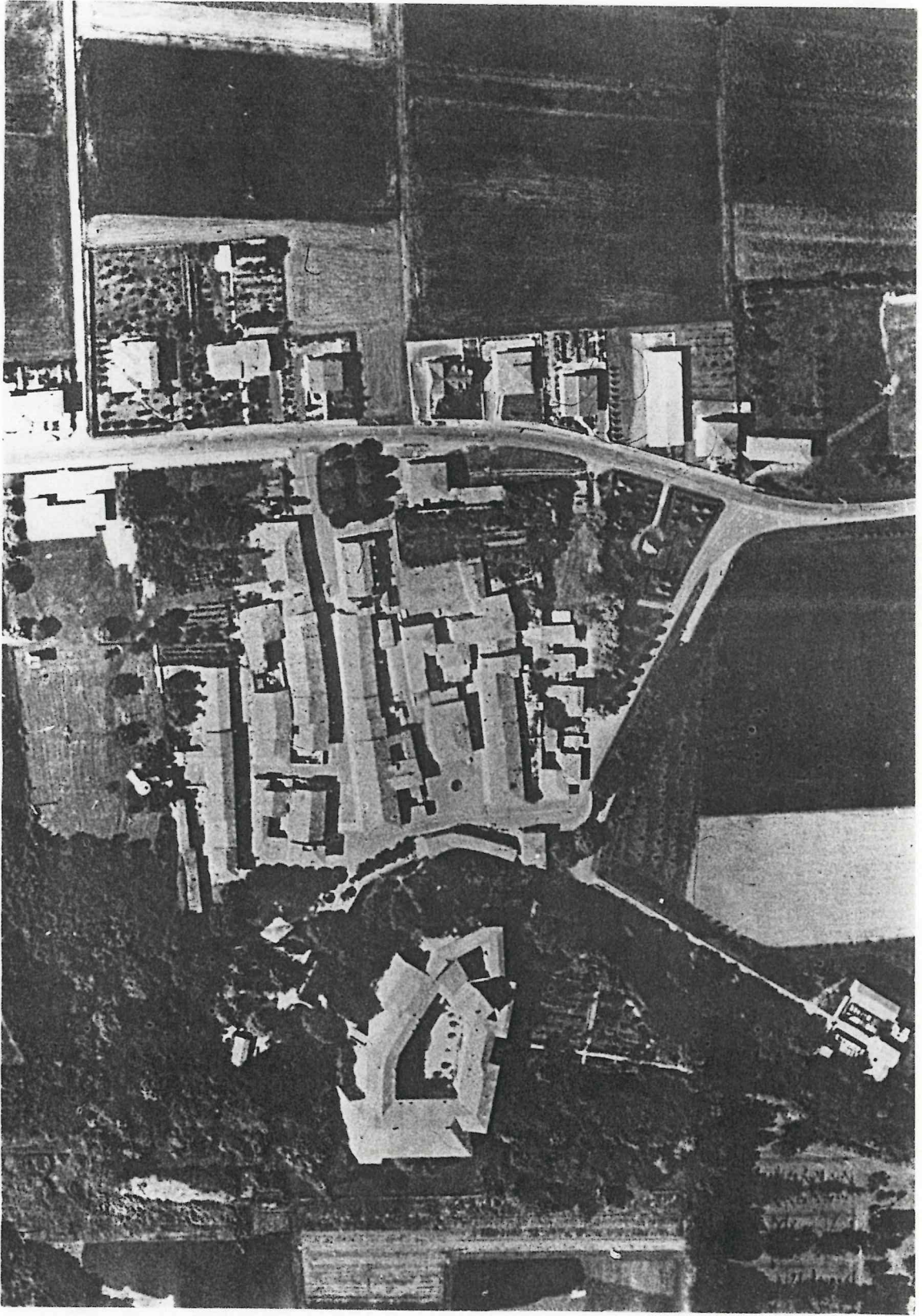

La piazza del Castello in un momento di vita quotidiana all'inizio del secolo; si nota il vecchio lampione in ferro battuto ottocentesco, la trattoria Umberto I° (ora del Castello) ed i portici che «guardano la porta».

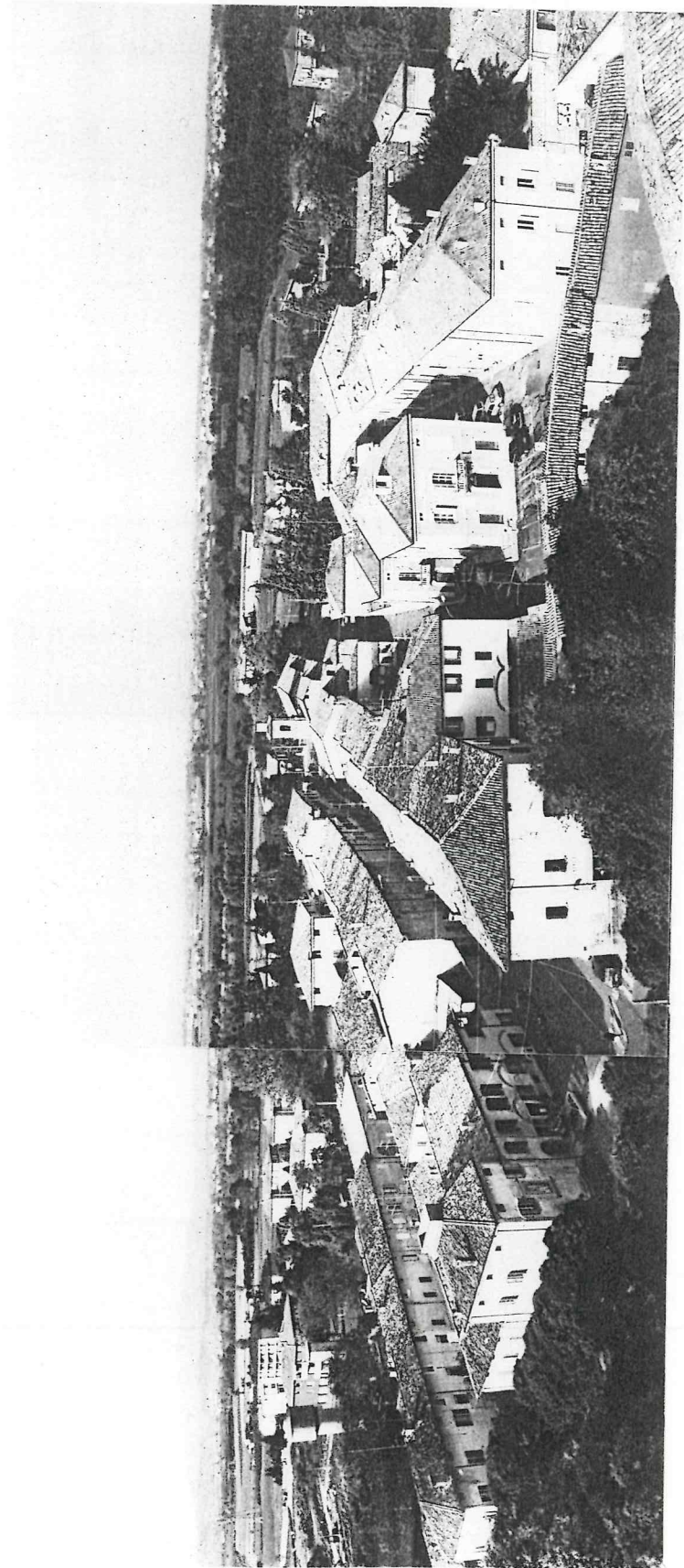
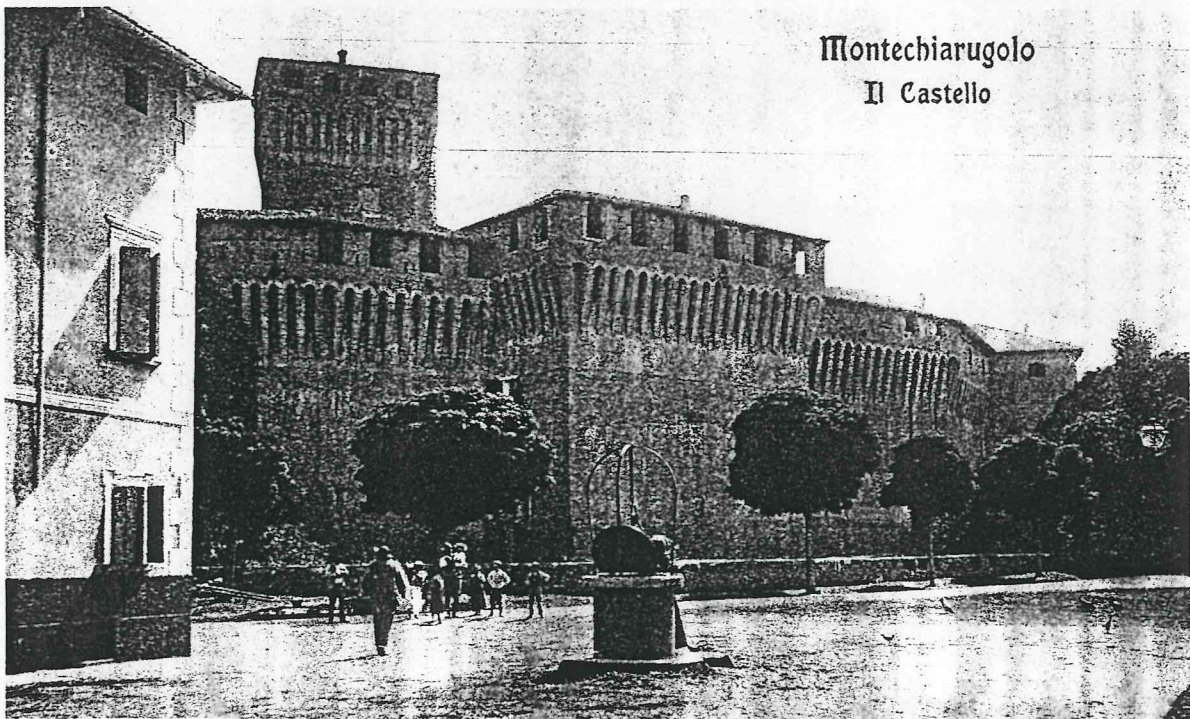

Il Centro del Paese nei primi anni del '900, con il «pôs ed mez» e l'acciottolato delle strade, che si mantenne sino agli anni 1960/1961.

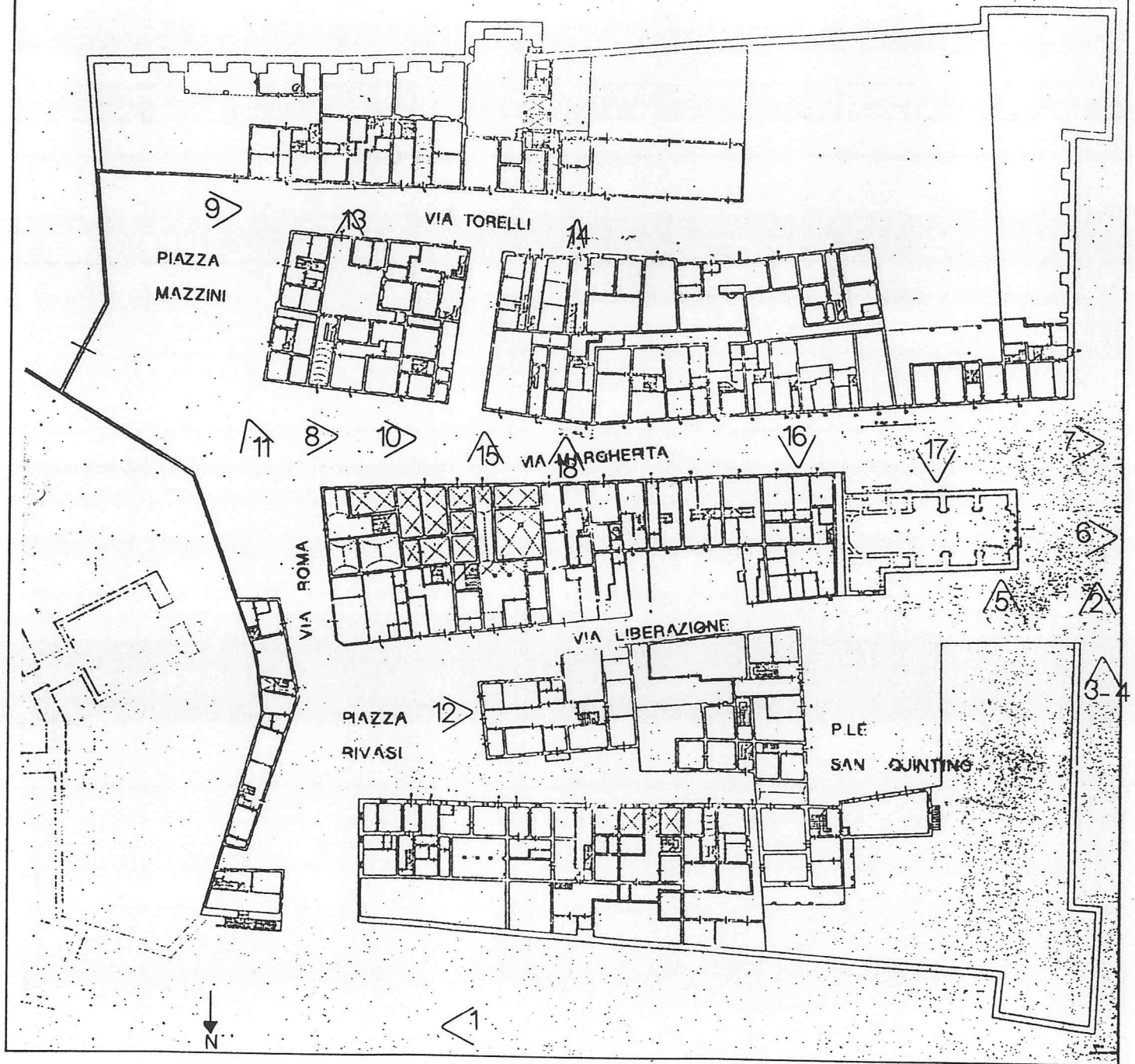

< PUNTI DI VISTA

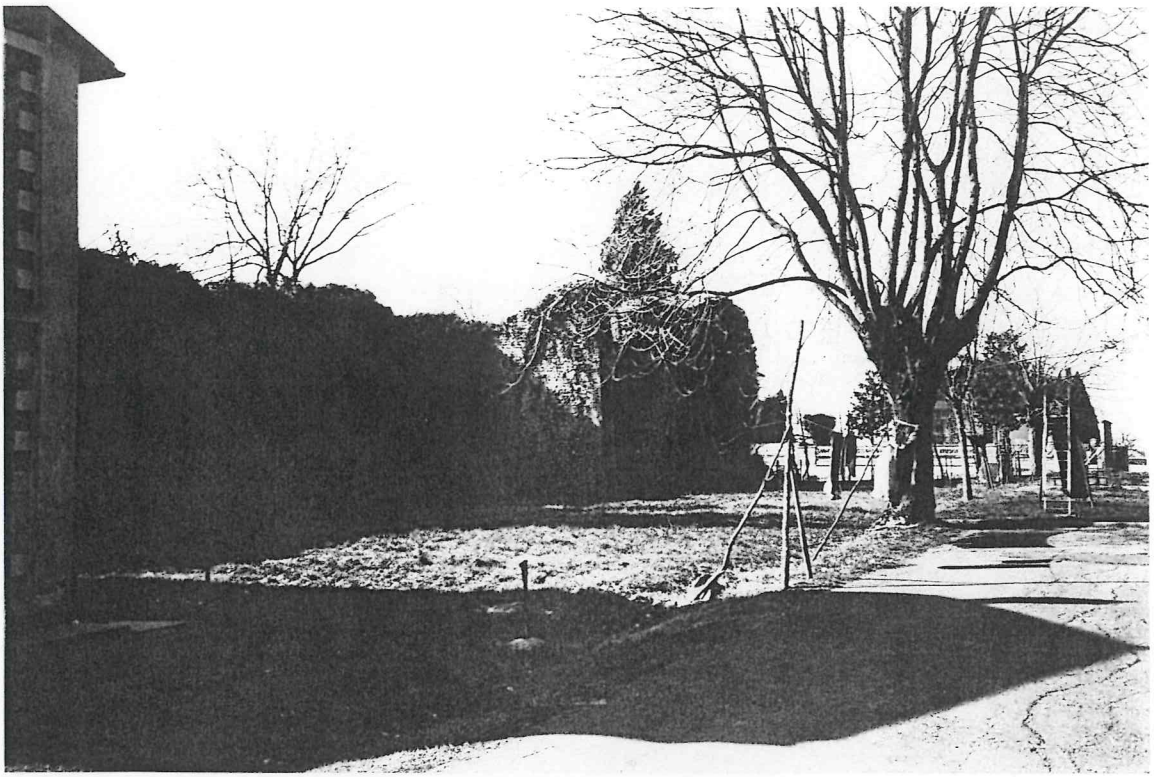

1

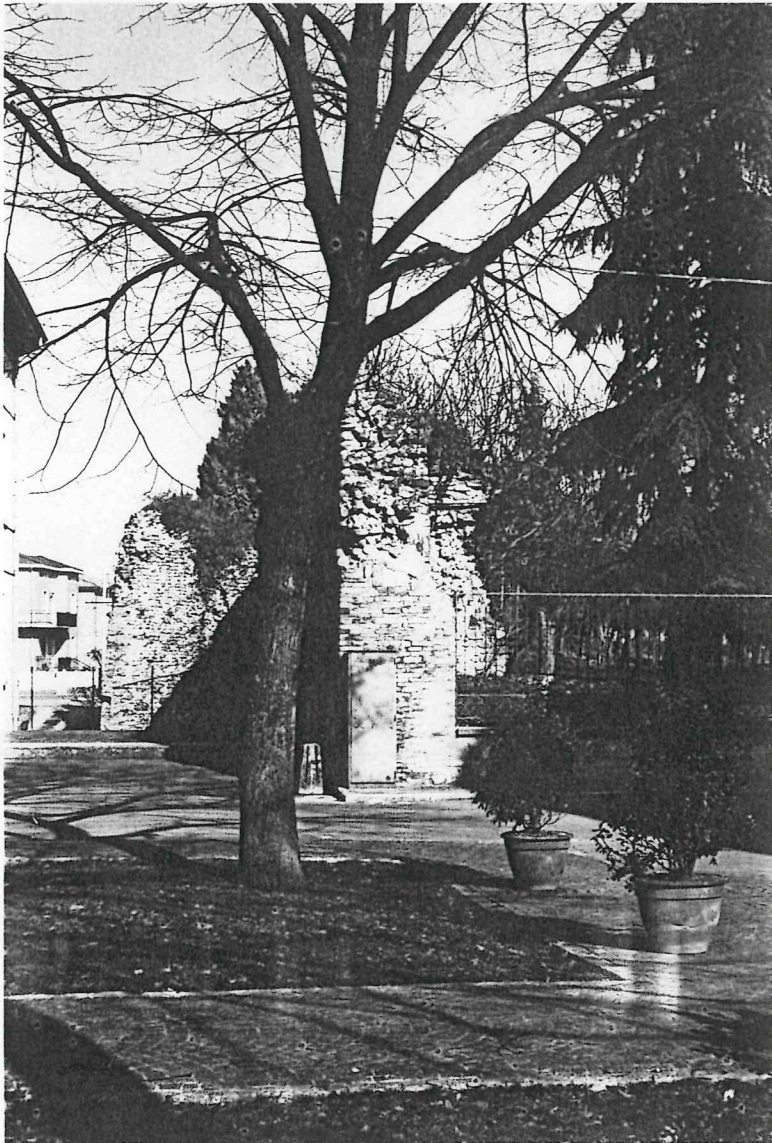

2

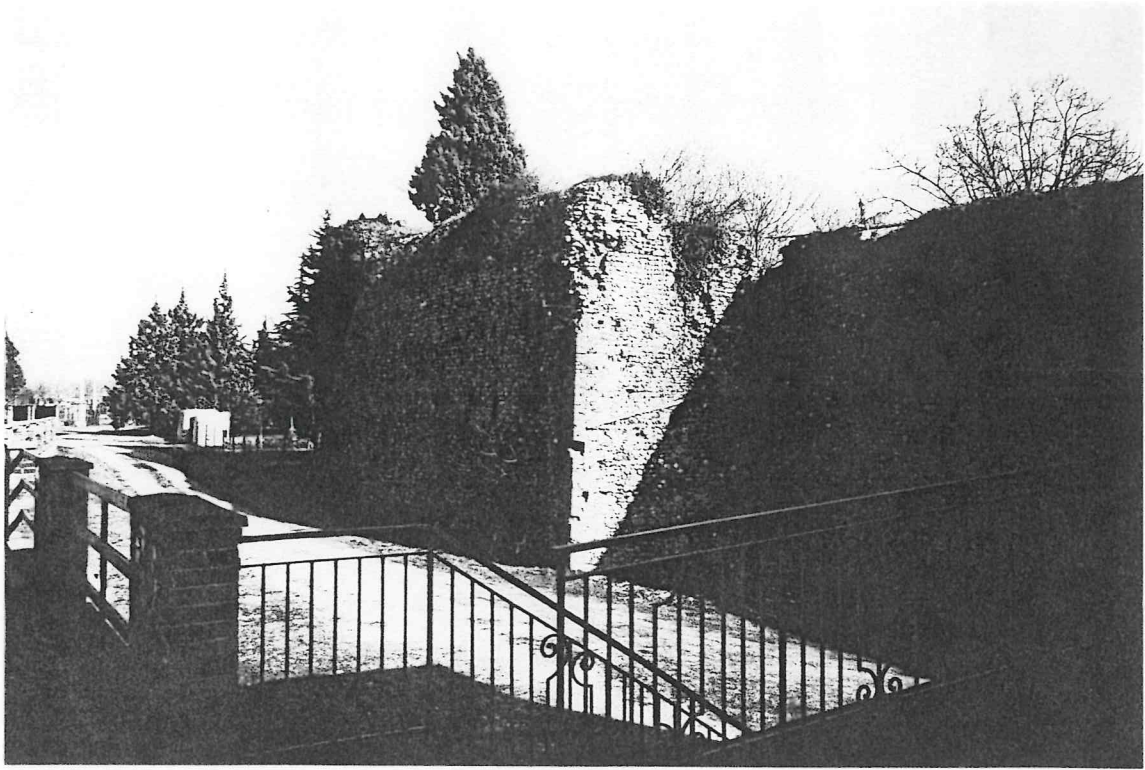

3



4

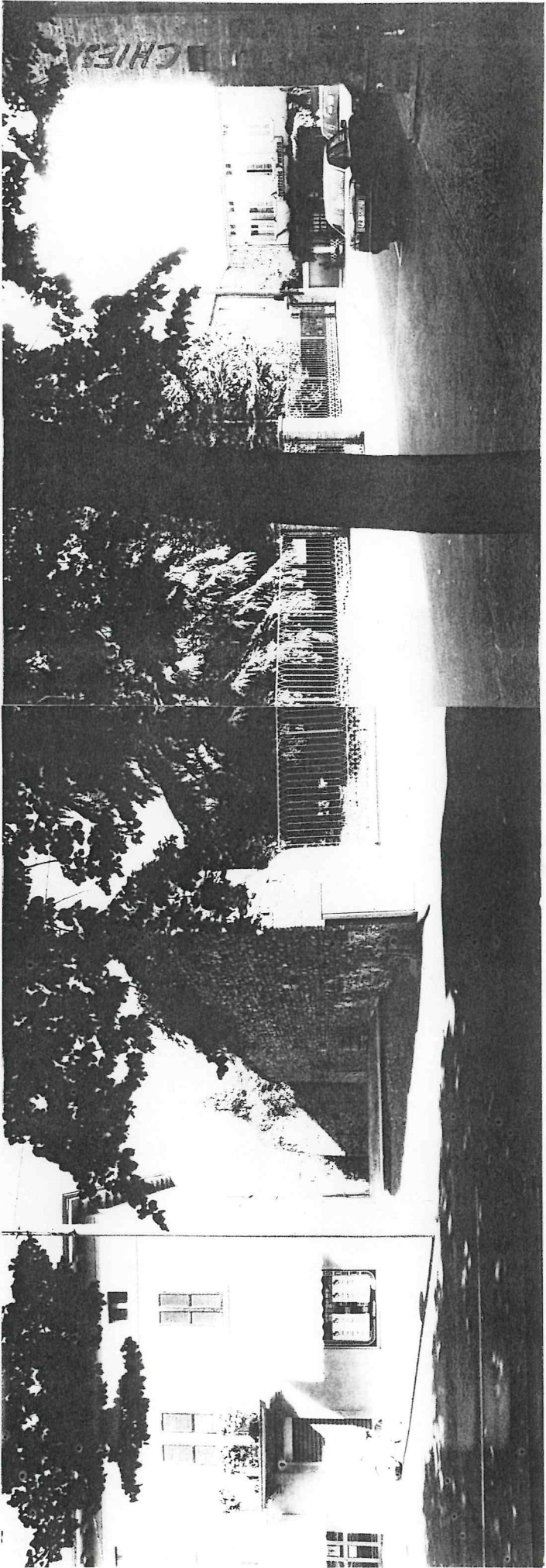

6



7



8

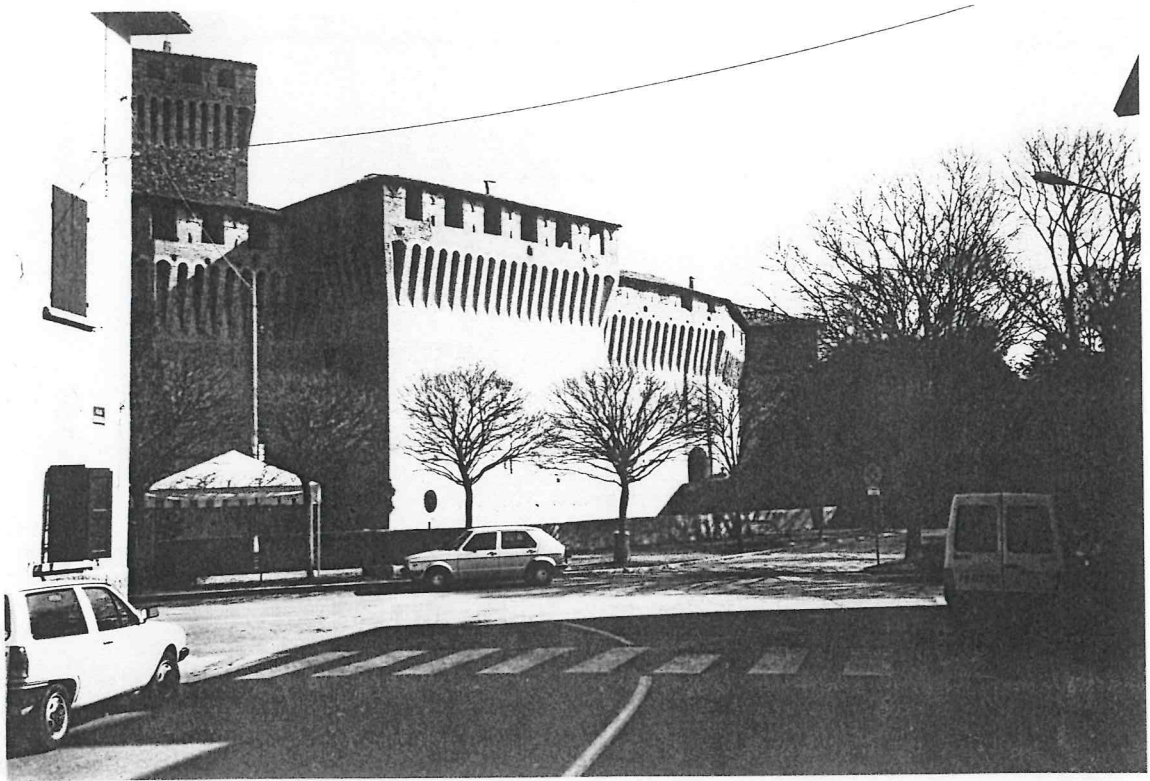

9

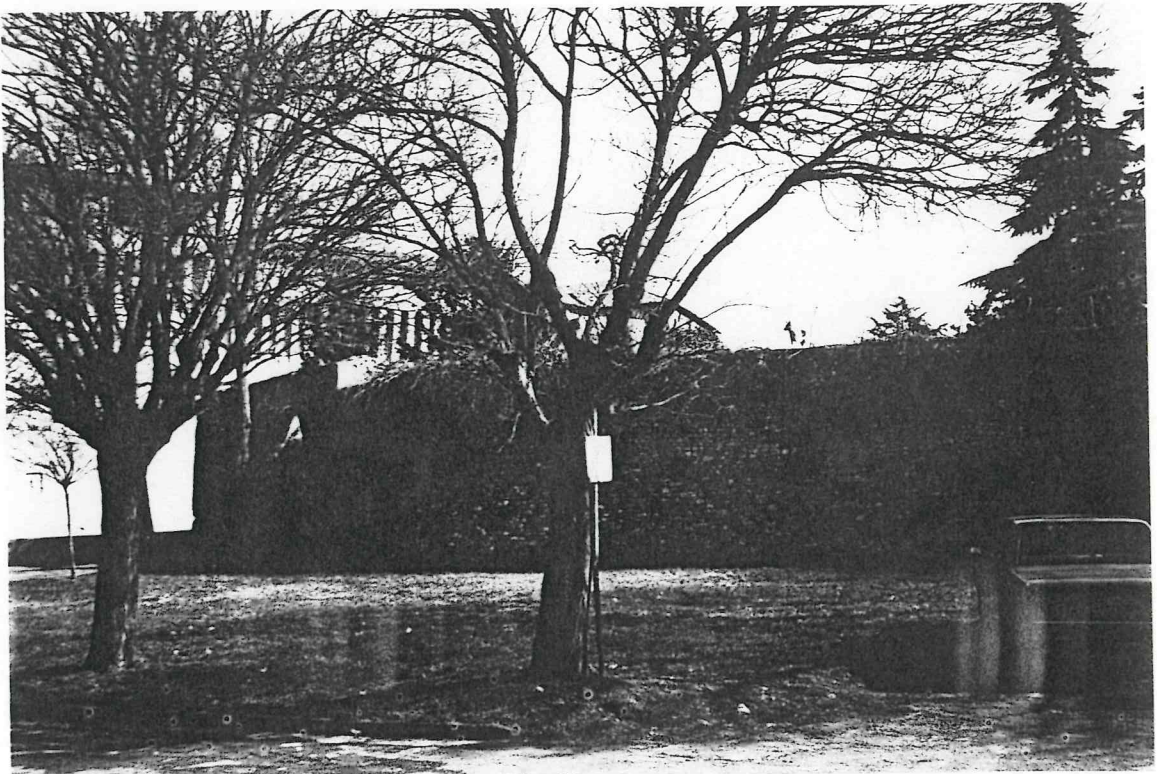

10

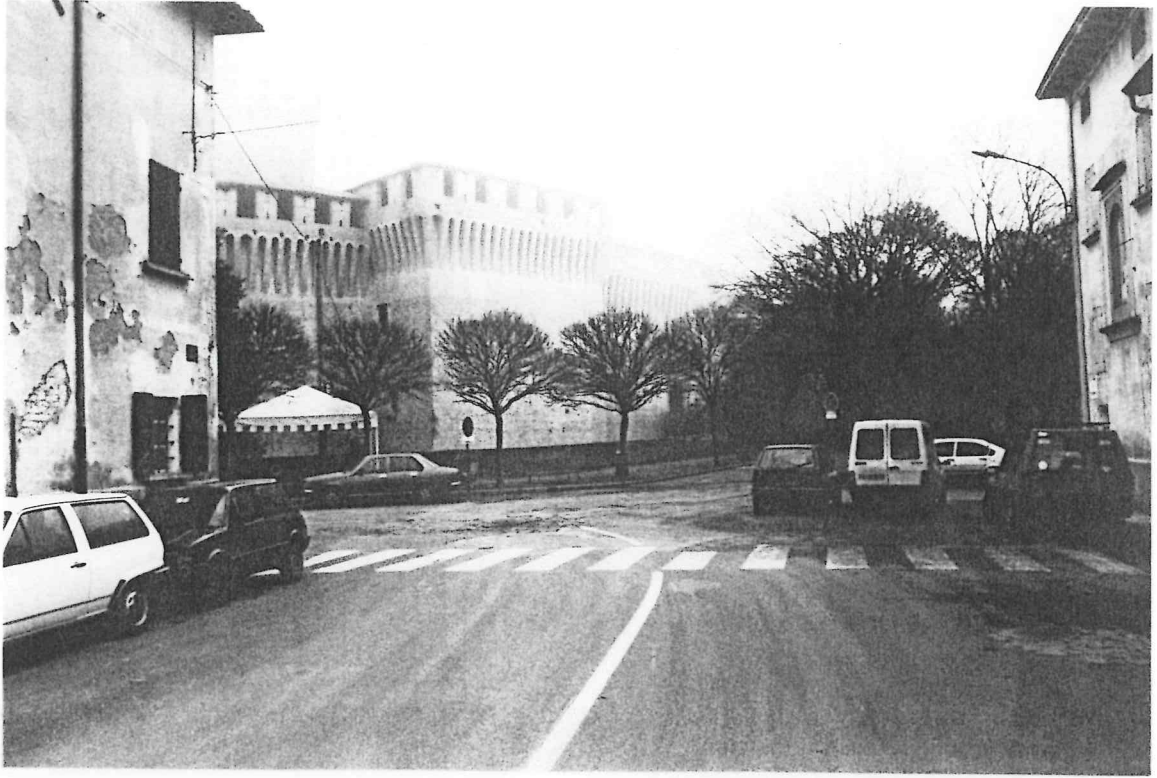

11



12



13



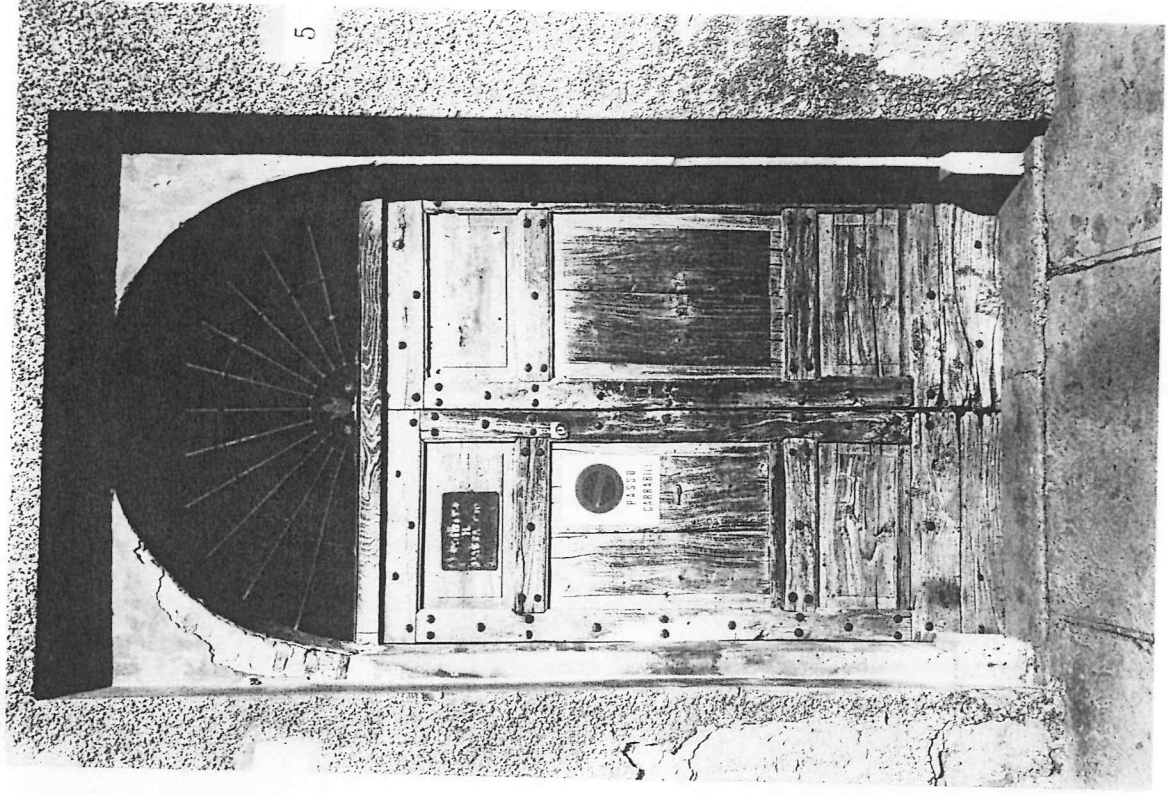

15

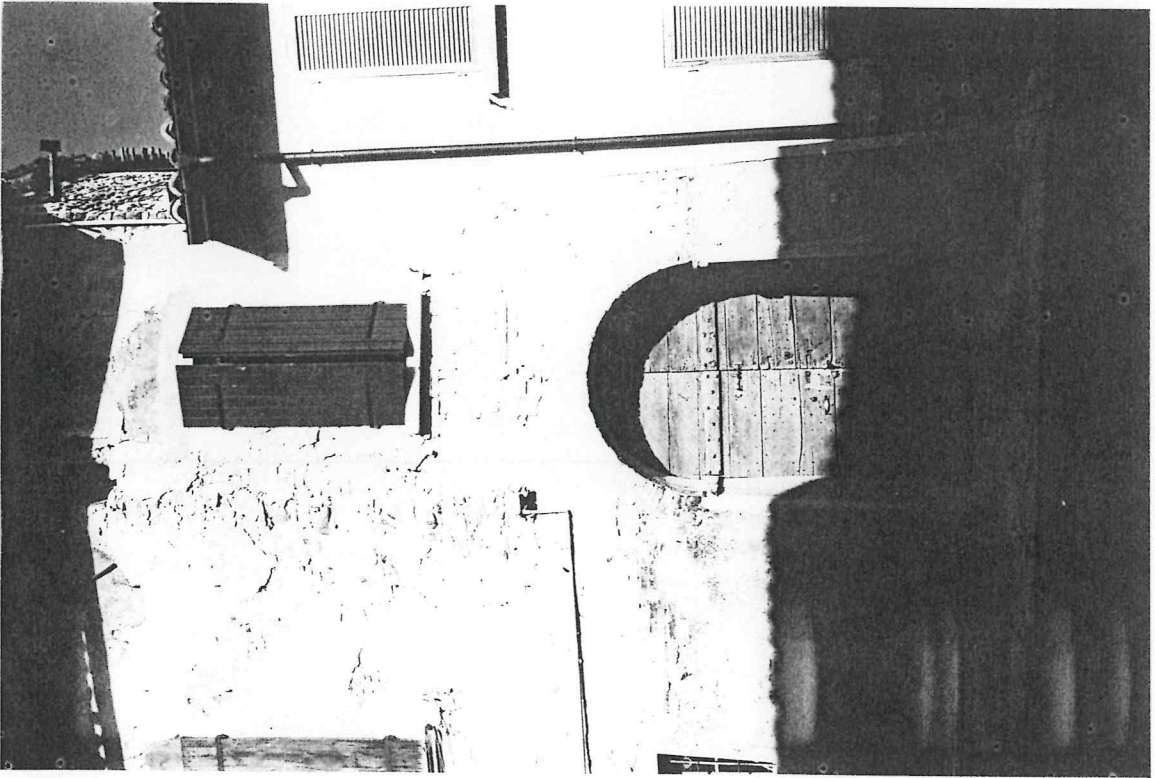

14

17

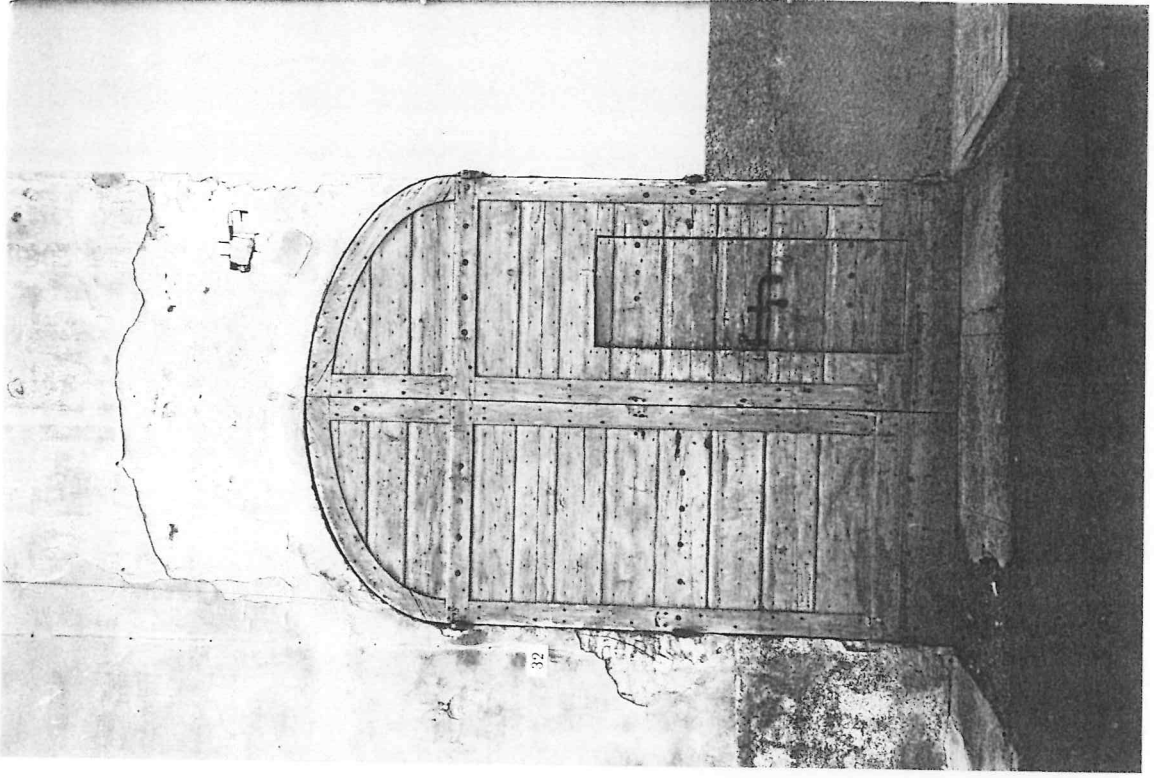

16

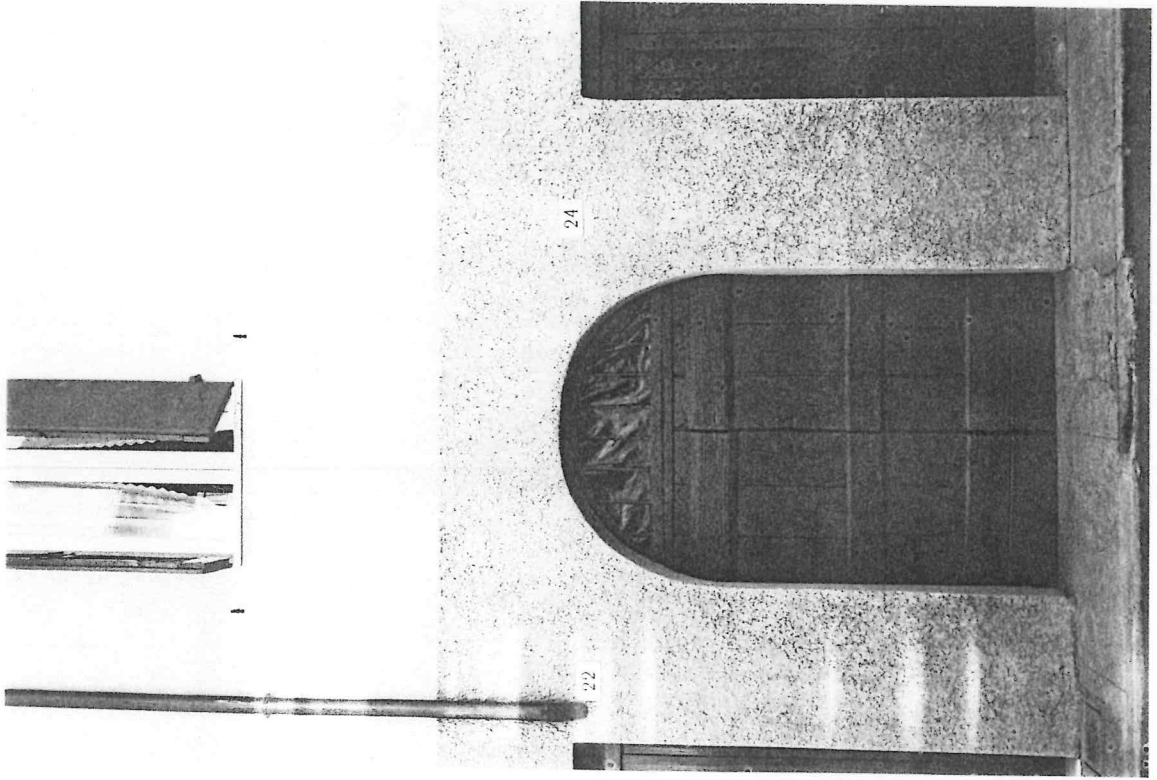

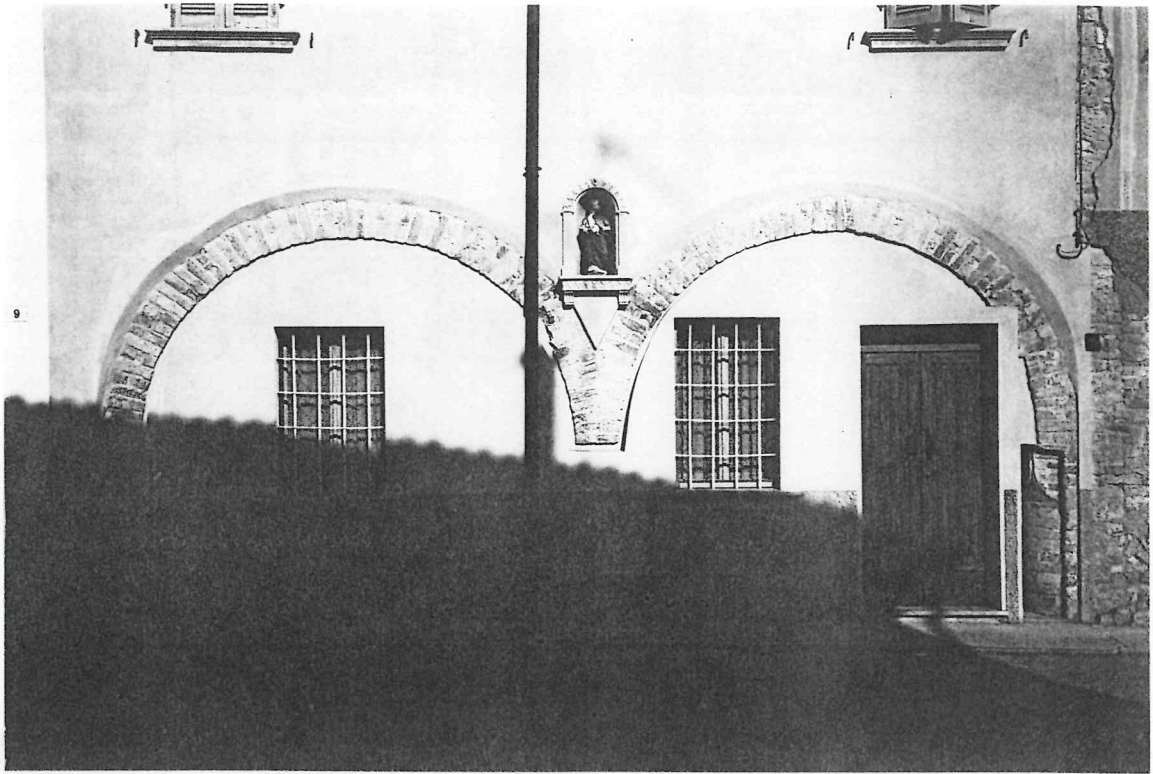

18

