Aquatempra
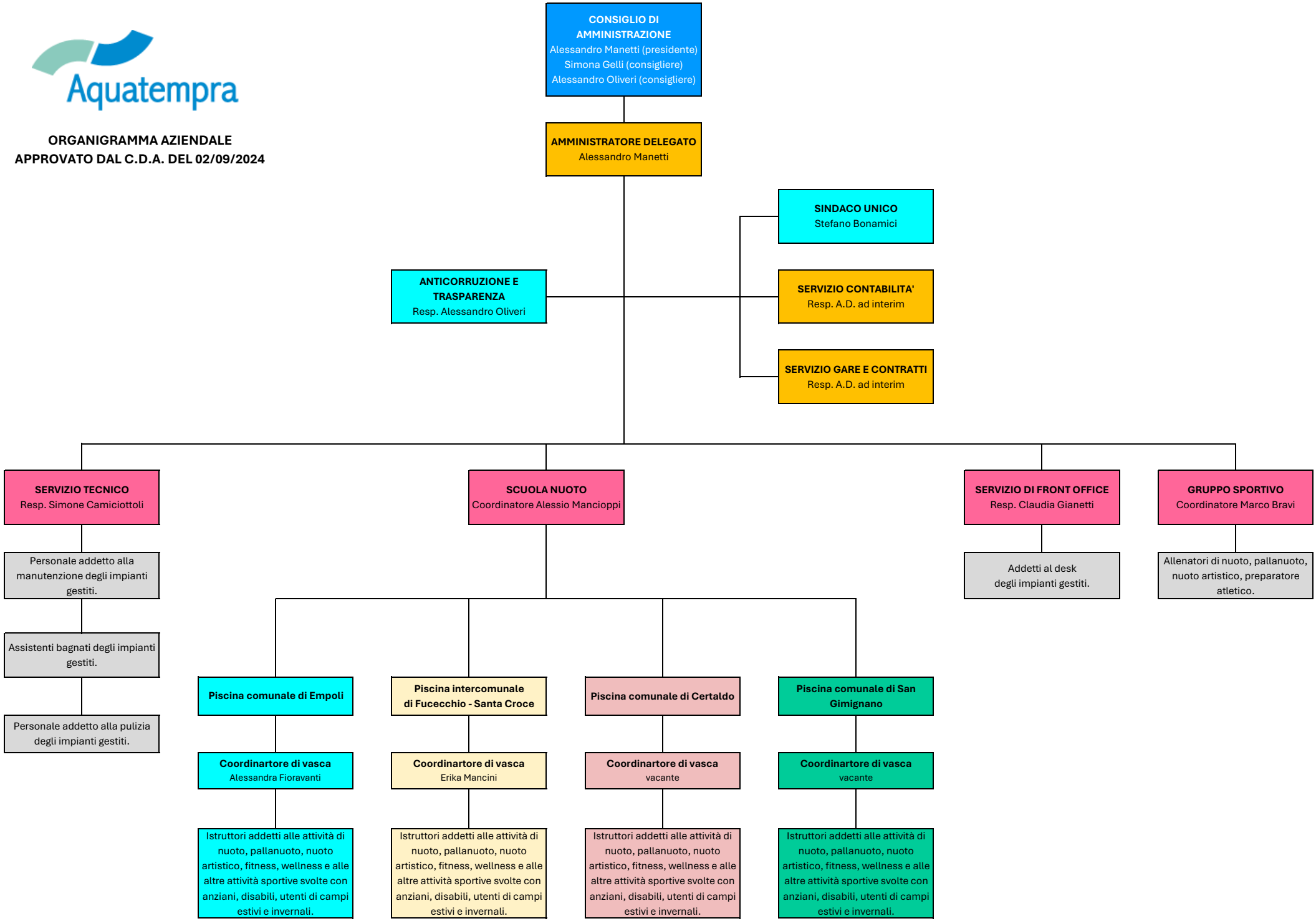
ORGANIGRAMMA AZIENDALE
APPROVATO DAL C.D.A. DEL 02/09/2024